

Gledswood Hills High School

9 Gregory Hills Drive, Gledswood Hills NSW 2557

Landscape REF

Drawing Schedule

Drawing Number	Drawing Title	Scale
000	Landscape Coversheet	As Shown
002	Planting Schedule	N/A
100	Landscape Masterplan	1:600
101	Landscape Plan - Stage 1	1:200
102	Landscape Plan - Stage 1	1:200
103	Landscape Plan - Stage 1	1:200
104	Landscape Plan - Stage 1	1:200
105	Landscape Plan - Stage 1	1:200
501	Landscape Details	As Shown
502	Landscape Details	As Shown
901	Canopy Cover Diagram	As Shown
902	Landscape Area Diagram	As Shown



Site Plan | 1:1000 @ A1

NOT FOR CONSTRUCTION

© 2021 Site Image (NSW) Pty Ltd. ABN 44 801 262 380 as agent for Site Image NSW Partnership. All rights reserved. This drawing is copyright and shall not be reproduced or copied in any form or by any means (graphic, electronic or mechanical including photocopy) without the written permission of Site Image (NSW) Pty Ltd. Any license, expressed or implied, to use this document for any purpose what so ever is restricted to the terms of the written agreement between Site Image (NSW) Pty Ltd and the instructing party.

The contractor shall check and verify all work on site (including work by others) before commencing the landscape installation. Any discrepancies are to be reported to the Project Manager or Landscape Architect prior to commencing work. Do not scale this drawing. Any required dimensions not shown shall be referred to the Landscape Architect for confirmation.

02	Issue for REF
01	Final Draft Issue for REF
Issue	Revision Description

RG	NM	19.12.2024
RG	NM	29.11.2024
Drawn	Check	Date

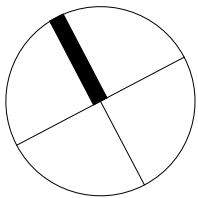

SITE IMAGE



Landscape Architects
Level 1, 3-5 Baptist Street
Redfern NSW 2016
Australia

Tel: (61 2) 8332 5600
Fax: (61 2) 0698 2877
www.siteimage.com.au

Client



Education
School Infrastructure

Project

Gledswood Hills High School
9 Gregory Hills Drive
Gledswood Hills, NSW 2557

Drawing Name

Landscape Coversheet

REF

Scale As Shown @ A1

Job Number
SS24-5341

Drawing Number
000

Issue
02

Planting Schedule

CORRIGIO SQUA PLANT MATERIAL	CORRIGIO SQUA PLANT MATERIAL	CORRIGIO SQUA PLANT MATERIAL		BOTANIC NAME	COMMON NAME	Mature Size	Pot Size	Density
				TREES				
				Ad	Acacia decurrens	Black Wattle	10 x 4	100L As Shown
				Afa	Acacia falcata	Sickle Wattle	3 x 2	100L As Shown
				Al	Acacia implexa	Lightwood	8 x 7	100L As Shown
				Alf	Angophora floribunda	Rough Bark Apple		100L As Shown
				Al	Allocasuarina torulosa	Coast She Oak	8 x 5	100L As Shown
				Bl	Bankia integrifolia	Coast Banksia	15 x 6	100L As Shown
				Bs	Bursaria spinosa	Native Blackthorn	10 x 4	100L As Shown
				Efi	Eucalyptus fibrosa	Red Ironbark	30 x 5	100L As Shown
				Ema	Eucalyptus tereticornis	Spotted Gum	30 x 10	100L As Shown
				Et	Eucalyptus moluccana	Forest Red gum	20 x 5	100L As Shown
				Emo	Eucalyptus moluccana	Grey Box	25 x 8	100L As Shown
				Ea	Eucalyptus Amplifolia	Cabbage Gum		100L As Shown
				Ecu	Exocarpos cupressiformis	Native cherry	8x5	100L As Shown
				Md	Meisaluca decora	White Feather Honey Myrtl	8 x 4	100L As Shown
				Pu	Pittosporum undulatum	Sweet Pittosporum	14 x 7	100L As Shown
				Pr	Pittosporum revolutum	Yellow Pittosporum	3 x 2.5	100L As Shown
				TI	Tristanopsis laurina	Water Gum	13 x 6	100L As Shown
								Total
				MATRIX 1 BOUNDARY AND CARPARK				
				AREA SQM 3089				
				Botanic Name	Common Name	Mature Size	Pot Size	Density/ SQM
				SHRUBS & ACCENTS				
				Austromyrtus tenuifolia	Midgen Berry	2 x 1.5	200mm	2
				Acmena smithii 'Sublime'		5 x 3	200mm	2
				Banksia ericifolia	Heath Banksia	2 x 2	200mm	2
				Banksia spinulosa	Hairpin Banksia	2 x 2	200mm	2
				Correa reflexa	Common Correa	1 x 1	200mm	2
				Dillwynia sieberi	Siebers Parrot-pea	1 x 1	200mm	2
				Daviesia ulicifolia	Gorse Bitter-pea	2 x 1	200mm	2
				Darwinia biflora		.8 x 1	200mm	2
				Doryanthes excelsa	Gymea Lily	2 x 2	200mm	2
				Lasiopetalum parviflorum		1 x 1	200mm	2
				Lissanthe strigosa	Peach Heath	1 X.5	200mm	2
				Indigofera australis	Austral Indigo	2 x 2	200mm	2
				Ozothamnus diosmifolius	Everlasting	1.5 x 1.2	200mm	2
				Prostanthera incisa	Native thyme	2 x 2	200mm	2
				Syzygium 'Tiny Trev'	Dwarf Lilly Pilly	0.6 x 0.6	200mm	2
				Westringia fruticosa	Coastal Rosemary	2 x 1.5	200mm	2
				GROUNDCOVERS / GRASSES				
				Carpobrotus glaucescens	Pig Face	.2 x 1	150mm	3
				Grevillea lanigera 'Mount Tamboritha'	Wooly Grevillea	0.5 x 1	150mm	3
				Leptospermum 'Pink Cascade'	Tea Tree	0.8 x 1.5	150mm	3
				Dianella longifolia	Blue Flax Lily	1 x 1.5	150mm	3
				Dianella revoluta	Blueberry Lily	.4 x .4	150mm	3
				Goodenia hederacea	Forest Goodenia	0.3 x spreading	150mm	3
				Hardenbergia violacea	Purple Coral Pea	.4 x 1	150mm	3
				Hibbertia diffusa	Wedge Guinea Flower	.3 x 1	150mm	3
				Juncus kraussii	Sea Rush	0.8 x 1	150mm	3
				Juncus usitatus	Common Rush	0.4 x 0.5	150mm	3
				Lomandra filiformis	Wattle Mat-rush	0.75 x 1	150mm	3
				Viola hederacea	Native Violet	0.2 x 0.5	150mm	3

MATRIX 2 ASSEMBLY & SCHOOL HEART								
AREA SQM 1945								
			Botanic Name	Common Name	Mature Size (H x W)	Pot Size	Density/ SQM	
			SHRUBS & ACCENTS					
			Austromyrtus tenuifolia	Midgen Berry	2 x 1.5	200mm	2	
			Banksia ericifolia	Heath Banksia	2 x 2	200mm	2	
			Banksia spinulosa	Hairpin Banksia	2 x 2	200mm	2	
			Breyeria oblongifolia	coffee bush	3 x 3	200mm	2	
			Correa reflexa	Common Correa	1 x 1	200mm	2	
			Callistemon 'Little John'	Dwarf Bottlebrush	1 x 1	200mm	2	
			Dillwynia sieberi	Siebers Parrot-pea	1 x 1	200mm	2	
			Daviesia ulicifolia	Gorse Bitter-pea	2 x 1	200mm	2	
			Lissanthe strigosa	Peach Heath	1 X.5	200mm	2	
			Indigofera australis	Austral Indigo	2 x 2	200mm	2	
			Ozothamnus diosmifolius	Everlasting	1.5 x 1.2	200mm	2	
			Prostanthera incisa	Native thyme	2 x 2	200mm	2	
			Syzygium 'Tiny Trev'	Dwarf Lilly Pilly	0.6 x 0.6	200mm	2	
			Westringia fruticosa	Coastal Rosemary	2 x 1.5	200mm	2	
			GROUNDCOVERS / GRASSES					
			Arthropodium milleflorum	Pale vanilla lily	.3 x .4	150mm	4	
			Carpobrotus glaucescens	Pig Face	.2 x 1	150mm	4	
			Banksia spinulosa 'Bush Candles'	Banksia	2 x 2	150mm	4	
			Grevillea lanigera 'Mount Tamboritha'	Wooly Grevillea	0.5 x 1	150mm	4	
			Chrysocephalum apiculatum	Yellow Buttons	.1 x 2	150mm	4	
			Dianella longifolia	Blue Flax Lily	1 x 1.5	150mm	4	
			Dianella revoluta	Blueberry Lily	.4 x .4	150mm	4	
			Dichondra repens	Kidney Weed	0.15 x spreading	150mm	4	
			Hardenbergia violacea	Purple Coral Pea	.4 x 1	150mm	4	
			Hibbertia diffusa	Wedge Guinea Flower	.3 x 1	150mm	4	
			Isolepis inundatus		0.5 x 0.4	150mm	4	
			Juncus kraussii	Sea Rush	0.8 x 1	150mm	4	
			Juncus usitatus	Common Rush	0.4 x 0.5	150mm	4	
			Lomandra filiformis	Wattle Mat-rush	0.75 x 1	150mm	4	
			Pratia purpurascens	Pratia	0.15 x 0.15	150mm	4	
			Wahlenbergia stricta	Australian Bluebell	.4 x .4	150mm	4	
			Viola hederacea	Native Violet	0.2 x 0.5	150mm	4	
			MATRIX 3 ENTRY PLAZA					
			AREA SQM 790					
			Botanic Name	Common Name	Mature Size (H x W)	Pot Size	Density/ SQM	
			SHRUBS & ACCENTS					
			Arthropodium milleflorum	Pale vanilla lily	.3 x .4	150mm	2	
			Austromyrtus tenuifolia	Midgen Berry	2 x 1.5	200mm	2	
			Banksia ericifolia	Heath Banksia	2 x 2	200mm	2	
			Correa reflexa	Common Correa	1 x 1	200mm	2	
			Callistemon 'Little John'	Dwarf Bottlebrush	1 x 1	200mm	2	
			Kunzea ambigua	Tick Bush	2 x 2	200mm	2	
			Kennedia rubicunda	Dusky Coral Pea	3 x 3	200mm	2	
			Lissanthe strigosa	Peach Heath	1 X.5	200mm	2	
			Indigofera australis	Austral Indigo	2 x 2	200mm	2	
			Syzygium 'Tiny Trev'	Dwarf Lilly Pilly	0.6 x 0.6	200mm	2	
			Westringia fruticosa	Coastal Rosemary	2 x 1.5	200mm	2	
			Grasses and Groundcovers					
			Carpobrotus glaucescens	Pig Face	.2 x 1	150mm	5	
			Chrysocephalum apiculatum	Yellow Buttons	.1 x 2	150mm	5	
			Banksia spinulosa 'Bush Candles'	Banksia	2 x 2	150mm	5	
			Grevillea lanigera 'Mount Tamboritha'	Wooly Grevillea	0.5 x 1	150mm	5	
			Leptospermum 'Pink Cascade'	Tea Tree	0.8 x 1.5	150mm	5	
			Dianella longifolia	Blue Flax Lily	1 x 1.5	150mm	5	
			Hardenbergia violacea	Purple Coral Pea	.4 x 1	150mm	5	
			Lomandra filiformis	Wattle Mat-rush	0.75 x 1	150mm	5	
			Viola hederacea	Native Violet	0.2 x 0.5	150mm	5	
			MATRIX 4 WIANAMATTA WALK					
			AREA SQM 1330					
			Botanic Name	Common Name	Mature Size (H x W)	Pot Size	Density/ SQM	
			SHRUBS & ACCENTS					
			Daviesia ulicifolia	Gorse Bitter-pea	2 x 1	200mm	1	
			Callistemon 'Kings Park Special'		3 x 2	200mm	1	
			Westringia fruticosa	Coastal Rosemary	2 x 1.5	200mm	1	
			Grasses and Groundcovers					
			Carpobrotus glaucescens	Pig Face	.2 x 1	150mm	5	
			Dianella longifolia	Blue Flax Lily	1 x 1.5	150mm	5	
			Dianella revoluta	Blueberry Lily	.4 x .4	150mm	5	
			Juncus kraussii	Sea Rush	0.8 x 1	150mm	5	
			Juncus usitatus	Common Rush	0.4 x 0.5	150mm	5	
			Isolepis inundatus		0.5 x 0.4	150mm	5	
			Microlaena stipoides	Weeping Grass	.4 x .4	150mm	5	
			Westringia fruticosa	Coastal Rosemary	2 x 1.5	150mm	5	

NOT FOR CONSTRUCTION

© 2021 Site Image (NSW) Pty Ltd. ABN 44 801 262 380 as agent for Site Image NSW Partnership. All rights reserved. This drawing is copyright and shall not be reproduced or copied in any form or by any means (graphic, electronic or mechanical including photocopy) without the written permission of Site Image (NSW) Pty Ltd. Any license, expressed or implied, to use this document for any purpose what so ever is restricted to the terms of the written agreement between Site Image (NSW) Pty Ltd and the instructing party.

The contractor shall check and verify all work on site (including work by others) before commencing the landscape installation. Any discrepancies are to be reported to the Project Manager or Landscape Architect prior to commencing work. Do not scale this drawing. Any required dimensions not shown shall be referred to the Landscape Architect for confirmation.

01 Final Draft Issue for REF
Issue Revision Description

RG NM 29.11.2024
Drawn Check Date

S I T E I M A G E



Landscape Architects
Level 1, 3-5 Baptist Street
Redfern NSW 2016
Australia

Tel: (61 2) 8332 5600
Fax: (61 2) 0698 2877
www.siteimage.com.au

Client



Education
School Infrastructure

Project

Gledswood Hills High School
9 Gregory Hills Drive
Gledswood Hills, NSW 2557

Drawing Name

Planting Schedule

Scale As Shown @ A1

Job Number
SS24-5341

REF

Drawing Number
002

Issue

01

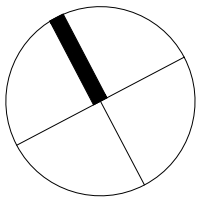

NOT FOR CONSTRUCTION

© 2021 Site Image (NSW) Pty Ltd. ABN 44 801 262 380 as agent for Site Image NSW Partnership. All rights reserved. This drawing is copyright and shall not be reproduced or copied in any form or by any means (graphic, electronic or mechanical including photocopy) without the written permission of Site Image (NSW) Pty Ltd. Any license, expressed or implied, to use this document for any purpose what so ever is restricted to the terms of the written agreement between Site Image (NSW) Pty Ltd and the instructing party.

The contractor shall check and verify all work on site (including work by others) before commencing the landscape installation. Any discrepancies are to be reported to the Project Manager or Landscape Architect prior to commencing work. Do not scale this drawing. Any required dimensions not shown shall be referred to the Landscape Architect for confirmation.

02 Issue for REF
01 Final Draft Issue for REF
Issue Revision Description

RG NM 19.12.2024
RG NM 29.11.2024
Drawn Check Date

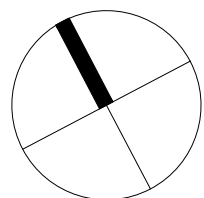
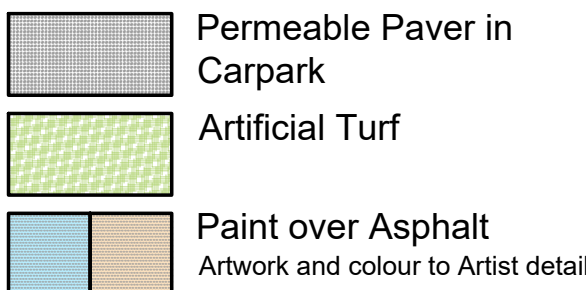
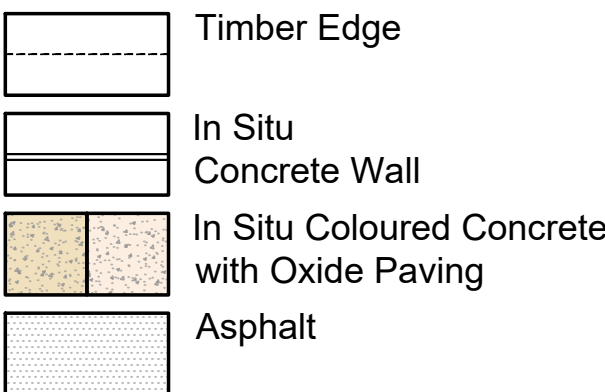
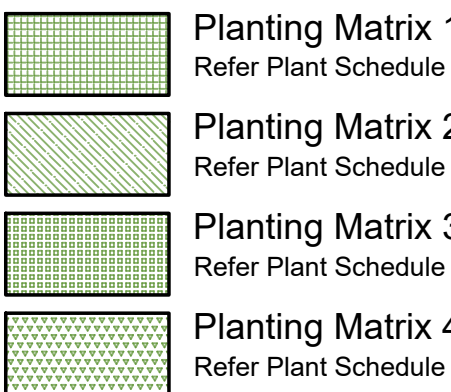
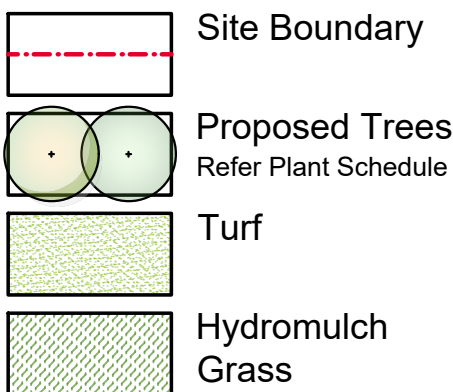

SITE IMAGE
Landscape Architects
Level 1, 3-5 Baptist Street
Redfern NSW 2016
Australia
Tel: (61 2) 8332 5600
Fax: (61 2) 0698 2877
www.siteimage.com.au

Client
NSW GOVERNMENT
Education
School Infrastructure
Project
Gledswood Hills High School
9 Gregory Hills Drive
Gledswood Hills, NSW 2557

Drawing Name
Landscape Masterplan
Scale 1:600 @ A1
Job Number
SS24-5341
Drawing Number
100
Issue
02

REF
0 4 8 12 16 20 24 30m
Issue



For continuation refer 103

For continuation refer 102

NOT FOR CONSTRUCTION

© 2021 Site Image (NSW) Pty Ltd. ABN 44 801 262 380 as agent for Site Image NSW Partnership. All rights reserved. This drawing is copyright and shall not be reproduced or copied in any form or by any means (graphic, electronic or mechanical including photocopy) without the written permission of Site Image (NSW) Pty Ltd. Any license, expressed or implied, to use this document for any purpose what so ever is restricted to the terms of the written agreement between Site Image (NSW) Pty Ltd and the instructing party.

The contractor shall check and verify all work on site (including work by others) before commencing the landscape installation. Any discrepancies are to be reported to the Project Manager or Landscape Architect prior to commencing work. Do not scale this drawing. Any required dimensions not shown shall be referred to the Landscape Architect for confirmation.

02 Issue for REF
01 Final Draft Issue for REF
Issue Revision Description

RG NM 19.12.2024
RG NM 29.11.2024
Drawn Check Date

- | | | | | | | | |
|--|--|--|---|--|--|--|---|
| | Site Boundary | | Planting Matrix 1
Refer Plant Schedule | | Timber Edge | | Permeable Paver in
Carpark |
| | Proposed Trees
Refer Plant Schedule | | Planting Matrix 2
Refer Plant Schedule | | In Situ
Concrete Wall | | Artificial Turf |
| | Turf | | Planting Matrix 3
Refer Plant Schedule | | In Situ Coloured Concrete
with Oxide Paving | | Paint over Asphalt
Artwork and colour to Artist detail |
| | Hydromulch
Grass | | Planting Matrix 4
Refer Plant Schedule | | Asphalt | | |

SITE IMAGE
Landscape Architects
Level 1, 3-S Baptist Street
Redfern NSW 2016
Australia
Tel: (61 2) 8332 5600
Fax: (61 2) 0698 2877
www.siteimage.com.au

Client
NSW GOVERNMENT
Education
School Infrastructure
Project
Gledswood Hills High School
9 Gregory Hills Drive
Gledswood Hills, NSW 2557

Drawing Name
Landscape Plan - 1
Scale 1:200 @ A1
Job Number
SS24-5341

REF
0 1 2 4 6 10m
Drawing Number
101
Issue
02

For continuation refer 101

For continuation refer 104

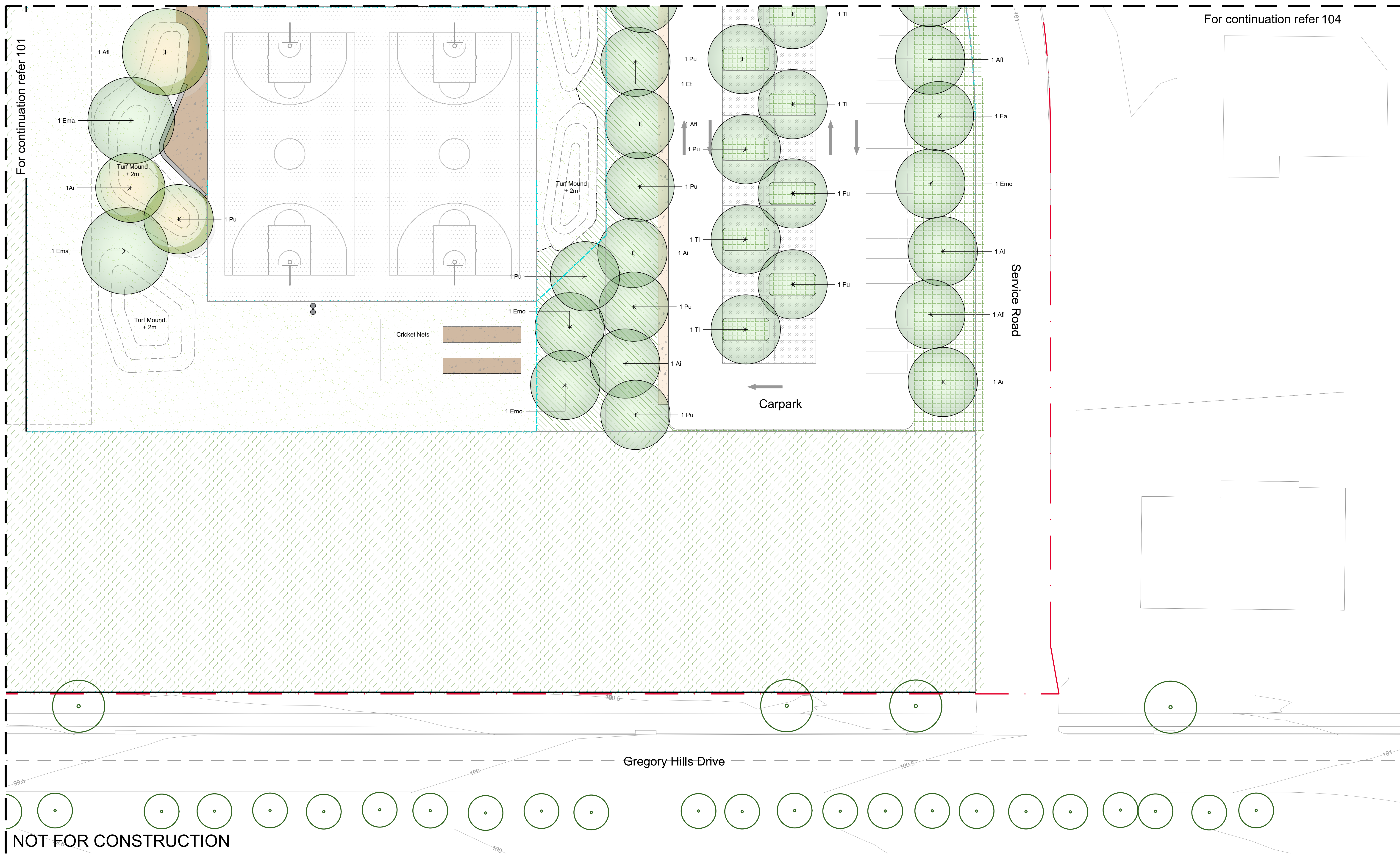





NOT FOR CONSTRUCTION





© 2021 Site Image (NSW) Pty Ltd ABN 44 801 262 380 as agent for Site Image NSW Partnership. All rights reserved. This drawing is copyright and shall not be reproduced or copied in any form or by any means (graphic, electronic or mechanical including photocopy) without the written permission of Site Image (NSW) Pty Ltd Any license, expressed or implied, to use this document for any purpose what so ever is restricted to the terms of the written agreement between Site Image (NSW) Pty Ltd and the instructing party.





The contractor shall check and verify all work on site (including work by others) before commencing the landscape installation. Any discrepancies are to be reported to the Project Manager or Landscape Architect prior to commencing work. Do not scale this drawing. Any required dimensions not shown shall be referred to the Landscape Architect for confirmation.

Issue	Revision Description
02	Issue for REF
01	Final Draft Issue for REF

RG	NM	19.12.2024
RG	NM	29.11.2024
Drawn	Check	Date

 Site Boundary
 Proposed Trees
 Refer Plant Schedule
 Turf
 Hydromulch Grass

-  **Planting Matrix 1**
Refer Plant Schedule
-  **Planting Matrix 2**
Refer Plant Schedule
-  **Planting Matrix 3**
Refer Plant Schedule
-  **Planting Matrix 4**
Refer Plant Schedule

	Timber Edge
	In Situ Concrete Wall
	In Situ Coloured Concrete with Oxide Paving
	Asphalt

- Permeable Paver in Carpark
- Artificial Turf
- Paint over Asphalt
Artwork and colour to Artist detail

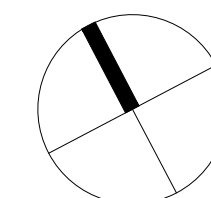

SITE IMAGE



Landscape Architects
Level 1, 3-5 Baptist Street
Redfern NSW 2016
Australia
Tel: (61 2) 8332 5600
Fax: (61 2) 9698 2877
www.siteimage.com.au

Client



Education
School Infrastructure

Project

Gledswood Hills High School
9 Gregory Hills Drive
Gledswood Hills, NSW 2557

Drawing Name

Landscape Plan - 2

Scale 1:200 @ A1
Job Number
SS24-5341

REF

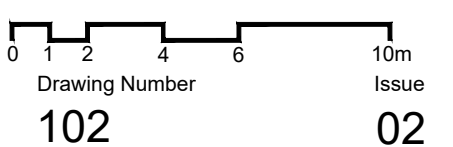

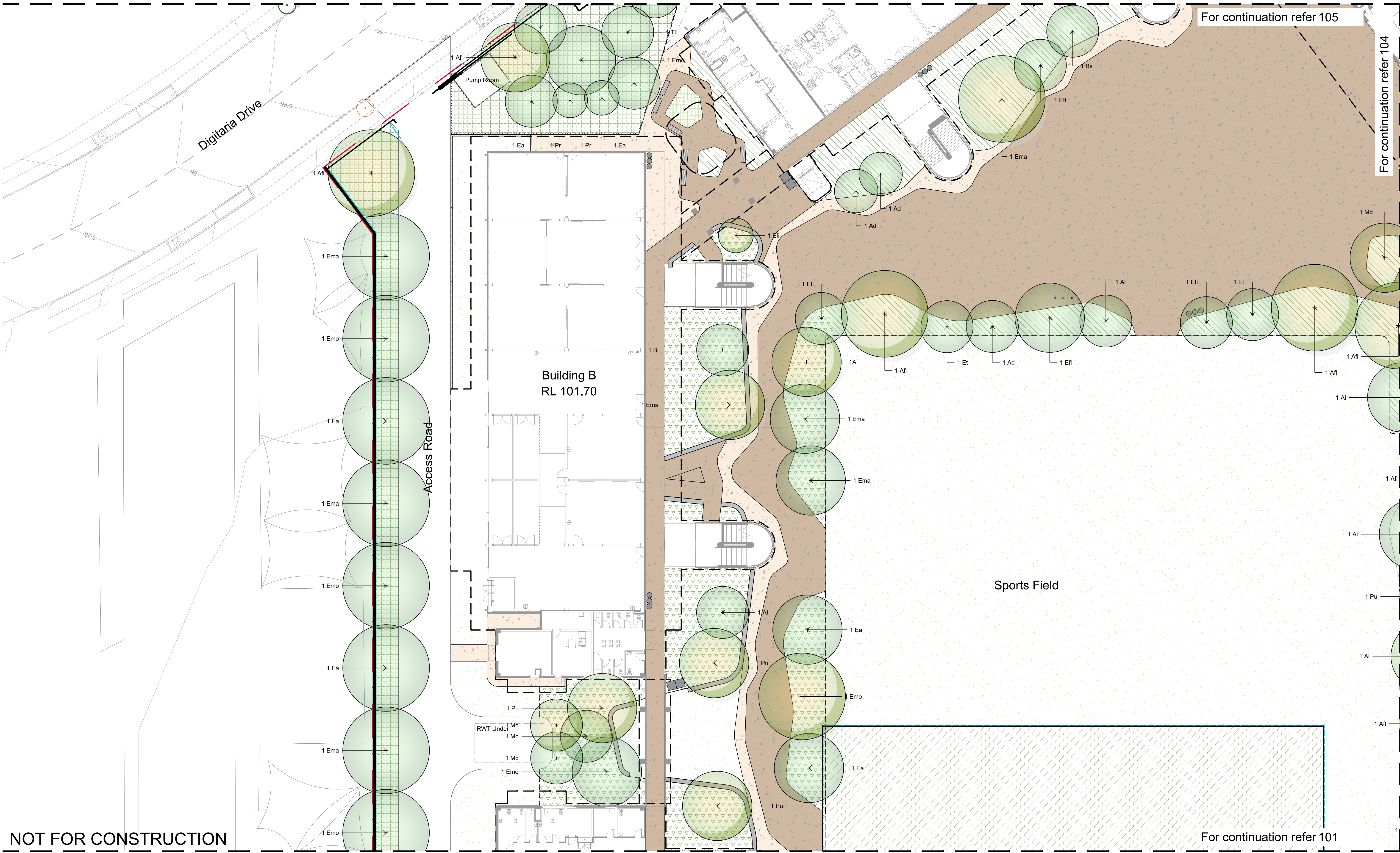

© 2021 Site Image (NSW) Pty Ltd. ABN 44 801 262 380 as agent for Site Image NSW Partnership. All rights reserved. This drawing is copyright and shall not be reproduced or copied in any form or by any means (graphic, electronic or mechanical including photocopy) without the written permission of Site Image (NSW) Pty Ltd. Any license, expressed or implied, to use this document for any purpose what so ever is restricted to the terms of the written agreement between Site Image (NSW) Pty Ltd and the instructing party.

The contractor shall check and verify all work on site (including work by others) before commencing the landscape installation. Any discrepancies are to be reported to the Project Manager or Landscape Architect prior to commencing work. Do not scale this drawing. Any required dimensions not shown shall be referred to the Landscape Architect for confirmation.

02 Issue for REF
01 Final Draft Issue for REF
Issue Revision Description

RG NM 19.12.2024
RG NM 29.11.2024
Drawn Check Date

- Site Boundary
- Proposed Trees
Refer Plant Schedule
- Turf
- Hydromulch
Grass

- Planting Matrix 1
Refer Plant Schedule
- Planting Matrix 2
Refer Plant Schedule
- Planting Matrix 3
Refer Plant Schedule
- Planting Matrix 4
Refer Plant Schedule

- Timber Edge
- In Situ
Concrete Wall
- In Situ Coloured Concrete
with Oxide Paving
- Asphalt

- Permeable Paver in
Carpark
- Artificial Turf
- Paint over Asphalt
Artwork and colour to Artist detail

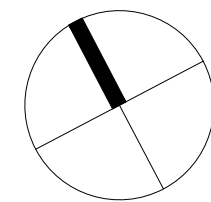

SITE IMAGE
Landscape Architects
Level 1, 3-5 Baptist Street
Redfern NSW 2016
Australia
Tel: (61 2) 8332 5600
Fax: (61 2) 0698 2877
www.siteimage.com.au

Client
NSW GOVERNMENT **Education**
School Infrastructure
Project
Gledswood Hills High School
9 Gregory Hills Drive
Gledswood Hills, NSW 2557

Drawing Name
Landscape Plan - 3

Scale 1:200 @ A1
Job Number
SS24-5341

REF
0 1 2 4 6 10m
Drawing Number
103
Issue
02



© 2021 Site Image (NSW) Pty Ltd ABN 44 801 262 380 as agent for Site Image NSW Partnership. All rights reserved. This drawing is copyright and shall not be reproduced or copied in any form or by any means (graphic, electronic or mechanical including photocopy) without the written permission of Site Image (NSW) Pty Ltd Any license, expressed or implied, to use this document for any purpose what so ever is restricted to the terms of the written agreement between Site Image (NSW) Pty Ltd and the instructing party.

The contractor shall check and verify all work on site (including work by others) before commencing the landscape installation. Any discrepancies are to be reported to the Project Manager or Landscape Architect prior to commencing work. Do not scale this drawing. Any required dimensions not shown shall be referred to the Landscape Architect for confirmation.

02	Issue for REF
01	Final Draft Issue for REF
Issue	Revision Description

RG	NM	19.12.2024
RG	NM	29.11.2024
Drawn	Check	Date

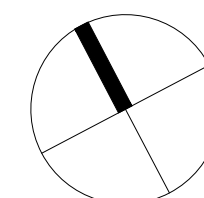
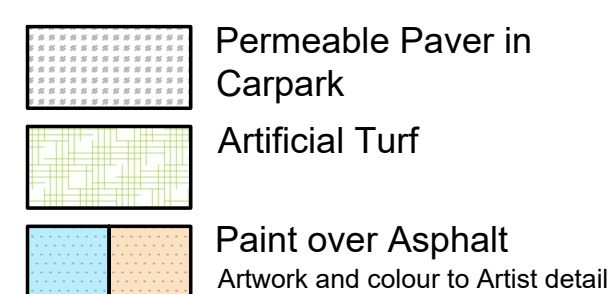
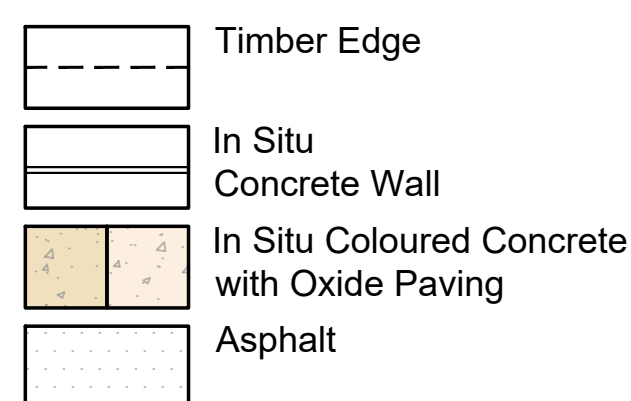
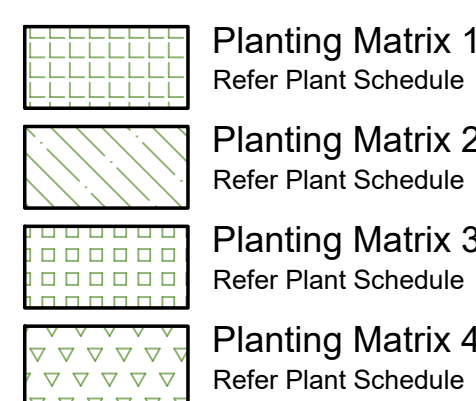
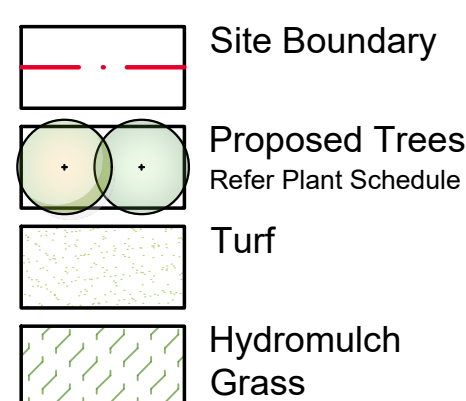

SITE IMAGE



Tel: (61 2) 8332 5600
Fax: (61 2) 9698 2877
www.siteimage.com.au

Client



Education
School Infrastructure

Project

Gledswood Hills High School
9 Gregory Hills Drive
Gledswood Hills, NSW 2557

Drawing Name

Landscape Plan - 4

Scale 1:200 @ A1
Job Number
SS24-5341

REF

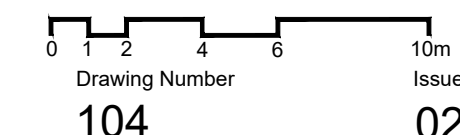

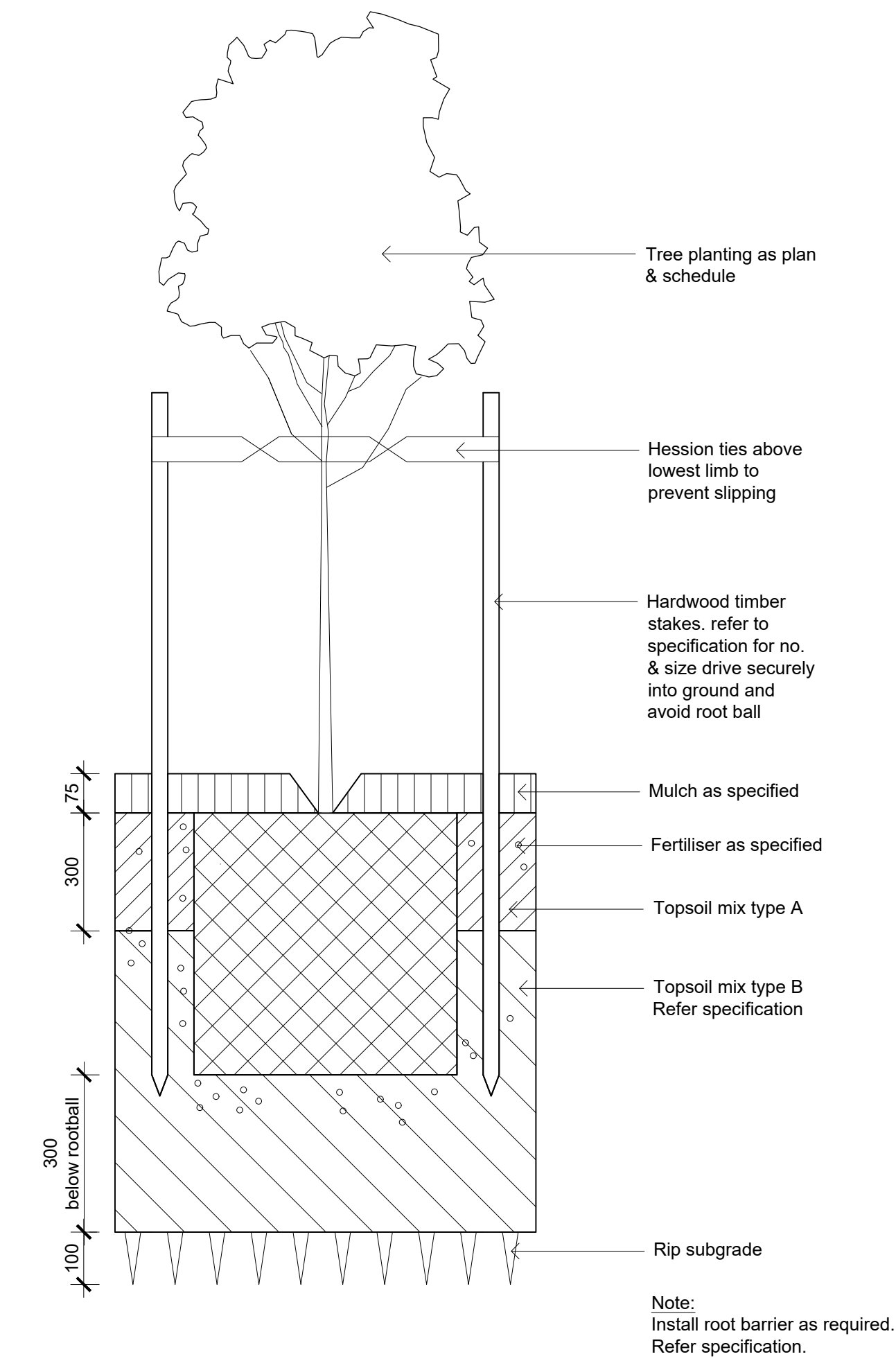

Detail 75-200L Tree Planting on Grade
1:10

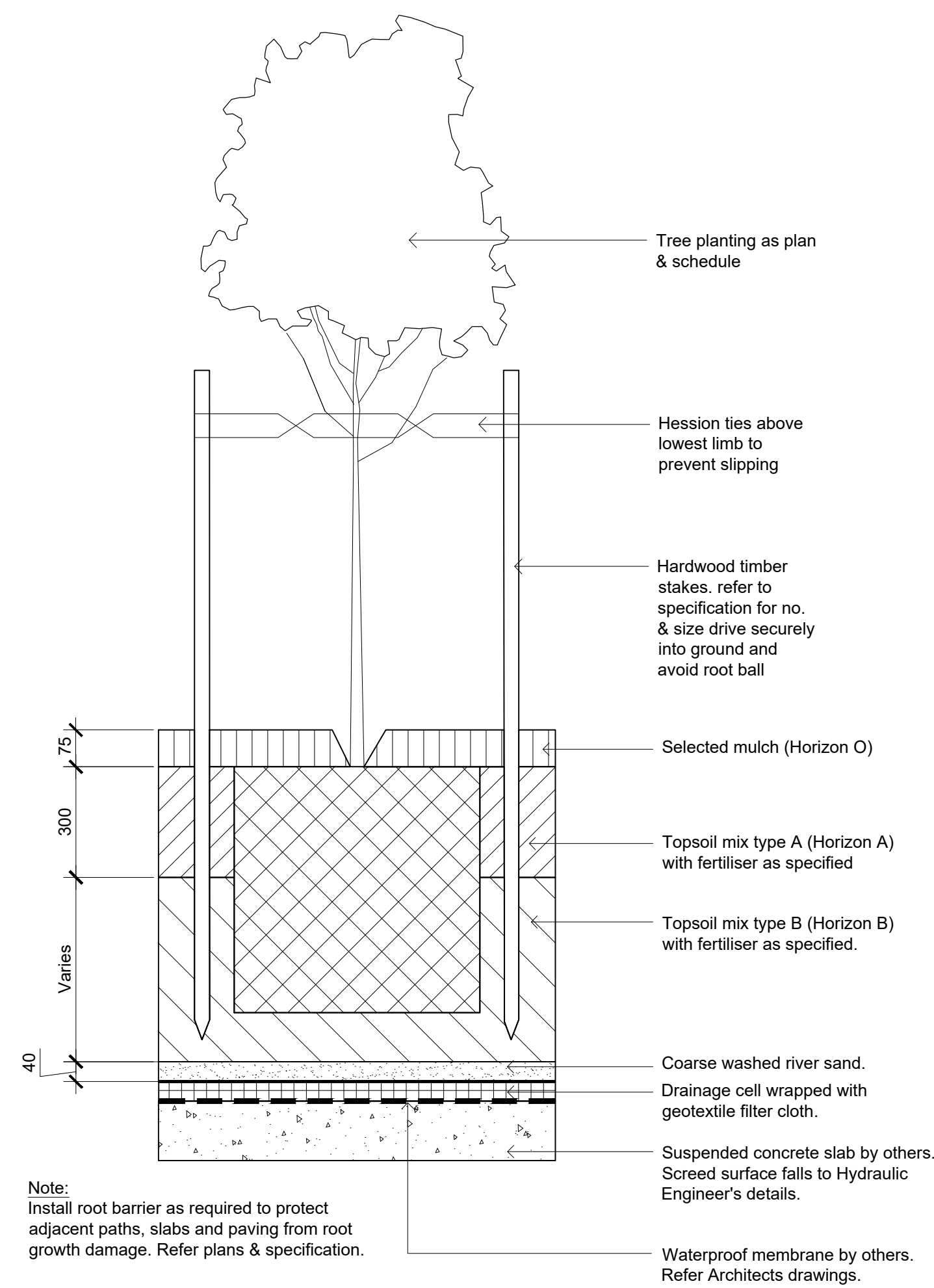

Detail 75-200L Tree Planting on Structure
1:10

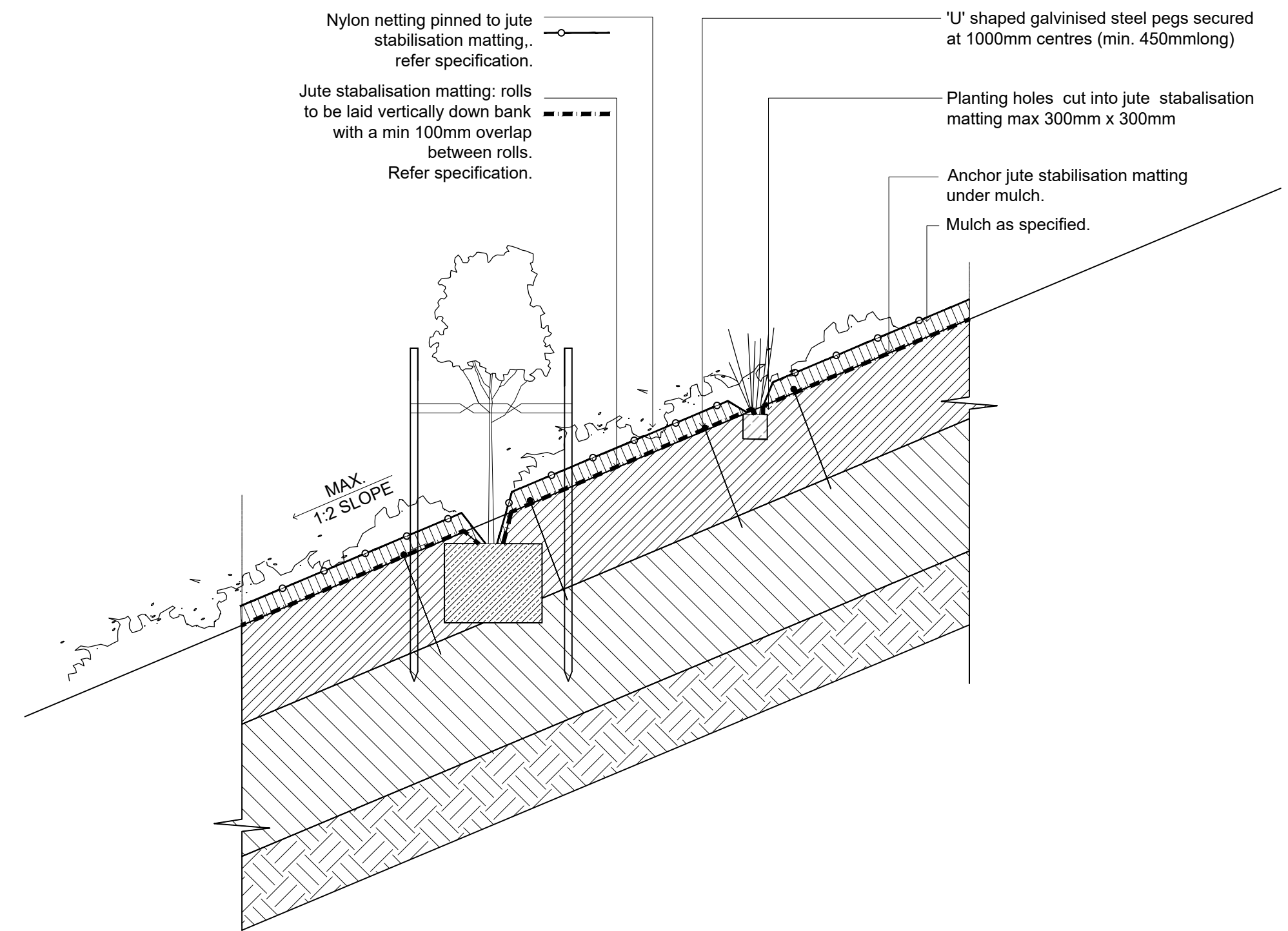

Typical Embankment Planting
1:20

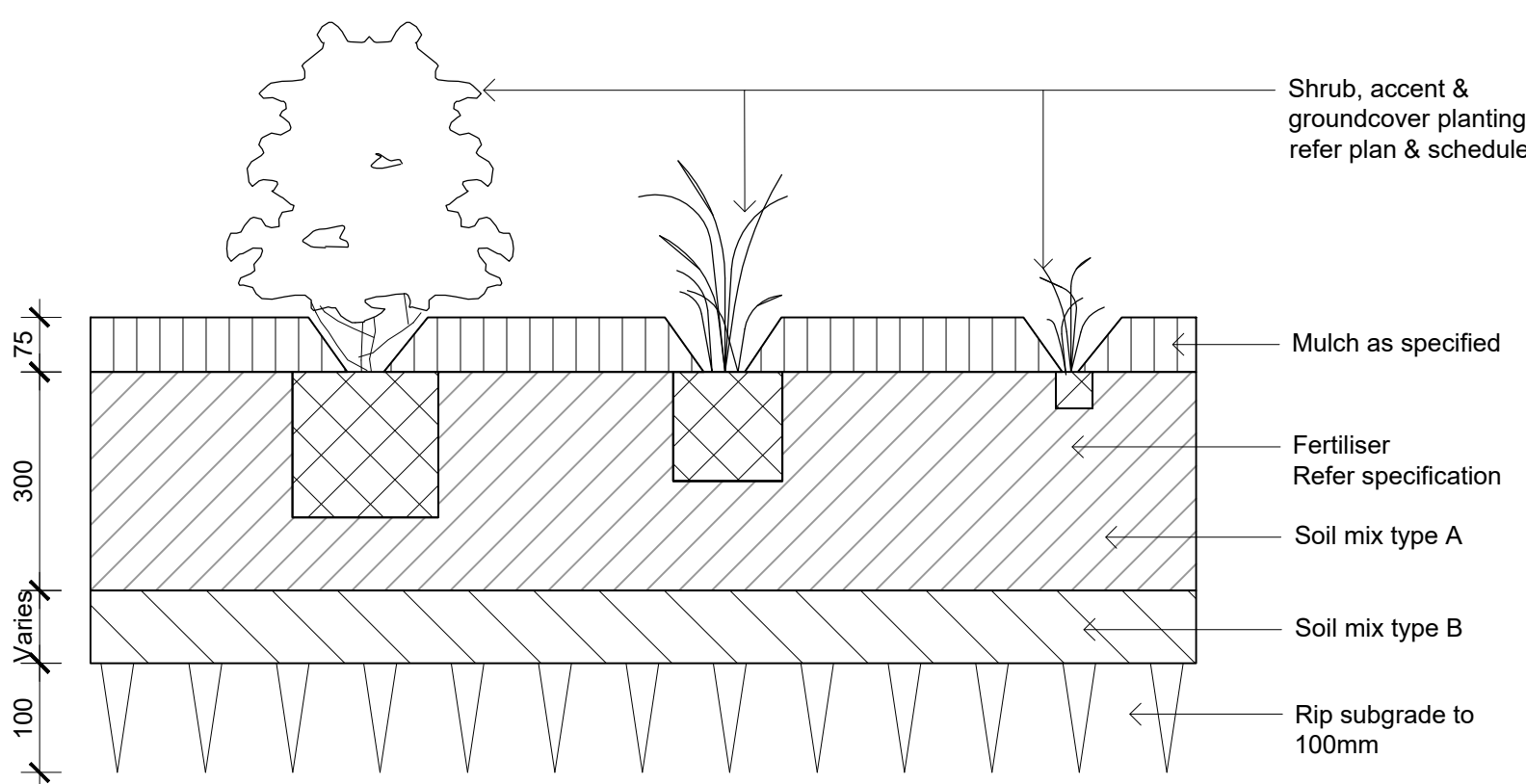

Detail Shrub Accent & Groundcover Planting on Grade
1:10

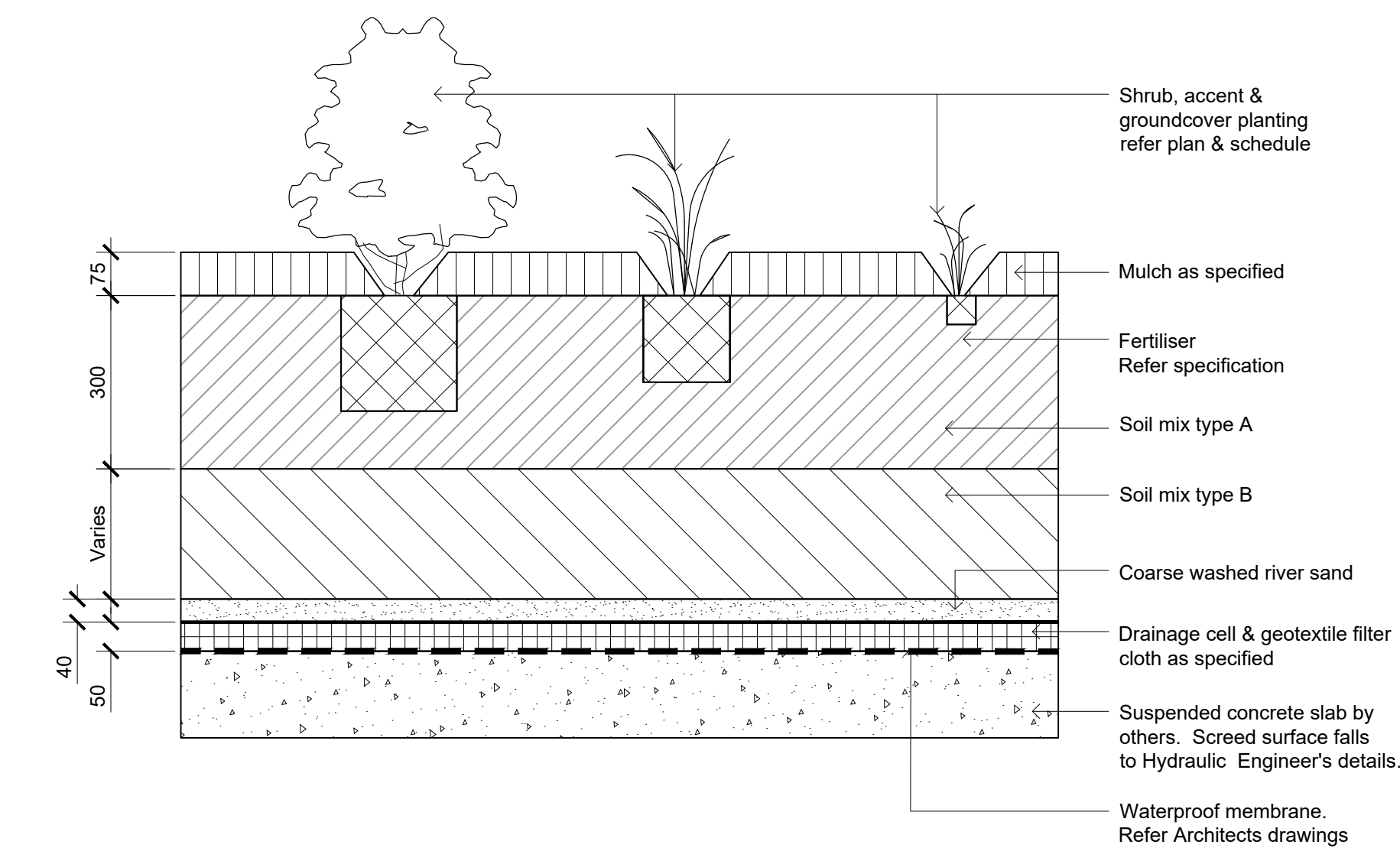

Detail Shrub Accent & Groundcover Planting on Structure
1:10

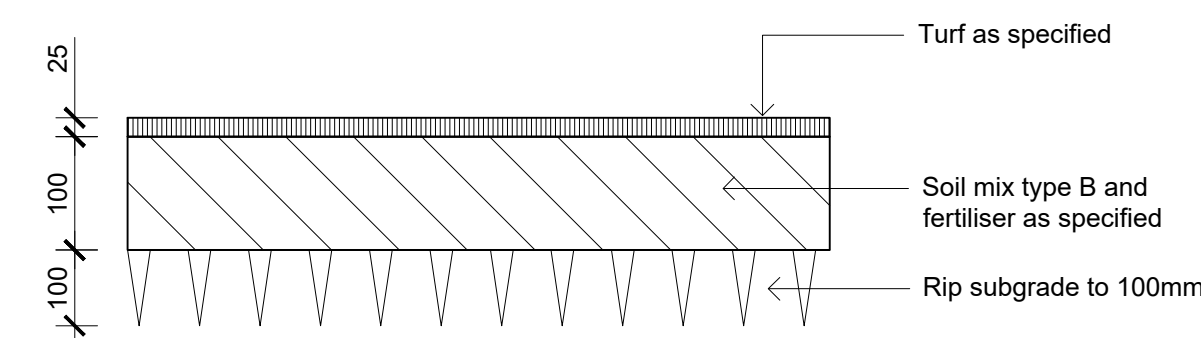

Detail Turf on Even Grade
1:10

NOT FOR CONSTRUCTION

© 2021 Site Image (NSW) Pty Ltd. ABN 44 801 262 380 as agent for Site Image NSW Partnership. All rights reserved. This drawing is copyright and shall not be reproduced or copied in any form or by any means (graphic, electronic or mechanical including photocopy) without the written permission of Site Image (NSW) Pty Ltd. Any license, expressed or implied, to use this document for any purpose what so ever is restricted to the terms of the written agreement between Site Image (NSW) Pty Ltd and the instructing party.

The contractor shall check and verify all work on site (including work by others) before commencing the landscape installation. Any discrepancies are to be reported to the Project Manager or Landscape Architect prior to commencing work. Do not scale this drawing. Any required dimensions not shown shall be referred to the Landscape Architect for confirmation.

01 Final Draft Issue for REF
Issue Revision Description

RG NM 29.11.2024
Drawn Check Date

SITE IMAGE
Landscape Architects
Level 1, 3-5 Baptist Street
Redfern NSW 2016
Australia
Tel: (61 2) 8332 5600
Fax: (61 2) 0698 2877
www.siteimage.com.au

Client
NSW GOVERNMENT
Education
School Infrastructure

Project
Gledswood Hills High School
9 Gregory Hills Drive
Gledswood Hills, NSW 2557

Drawing Name
Landscape Details

Scale As Shown @ A1
Job Number
SS24-5341

REF

Drawing Number
501

Issue
01

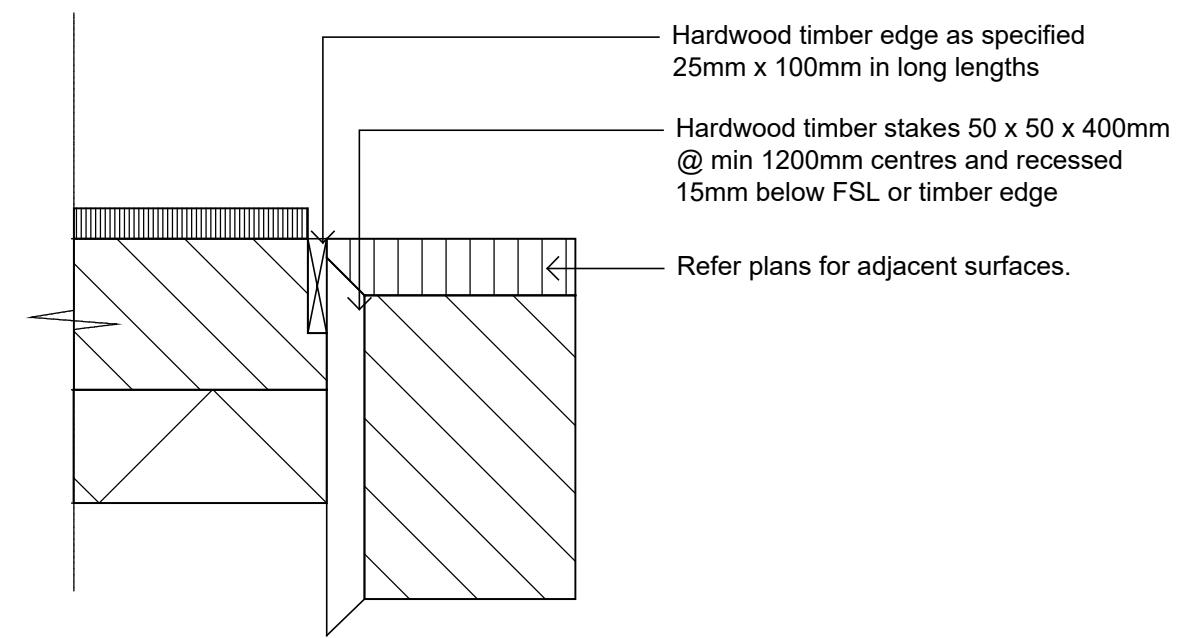

E1 - Timber Edge
1:10

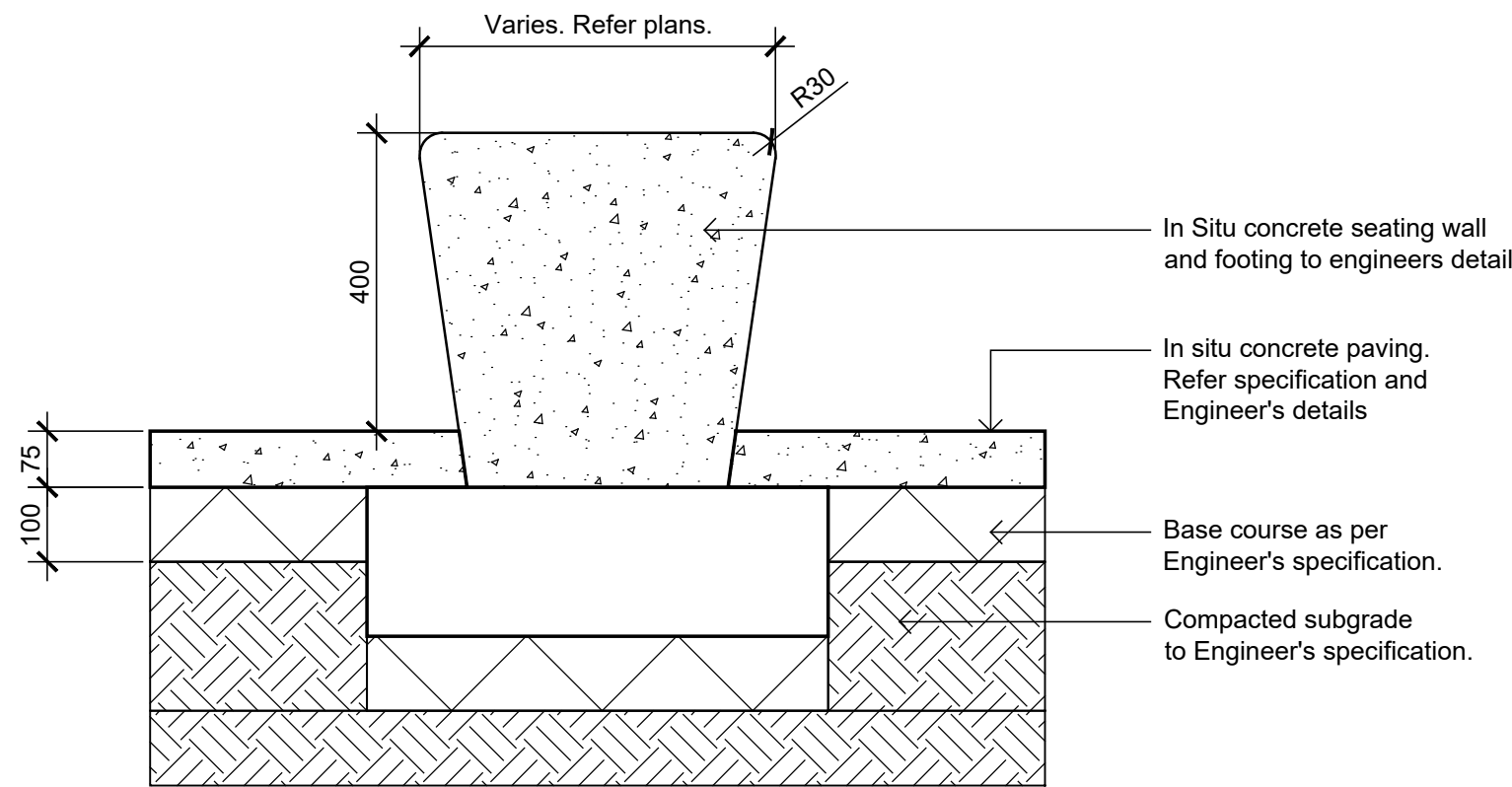

W2 - In Situ Concrete Seating Wall
1:10

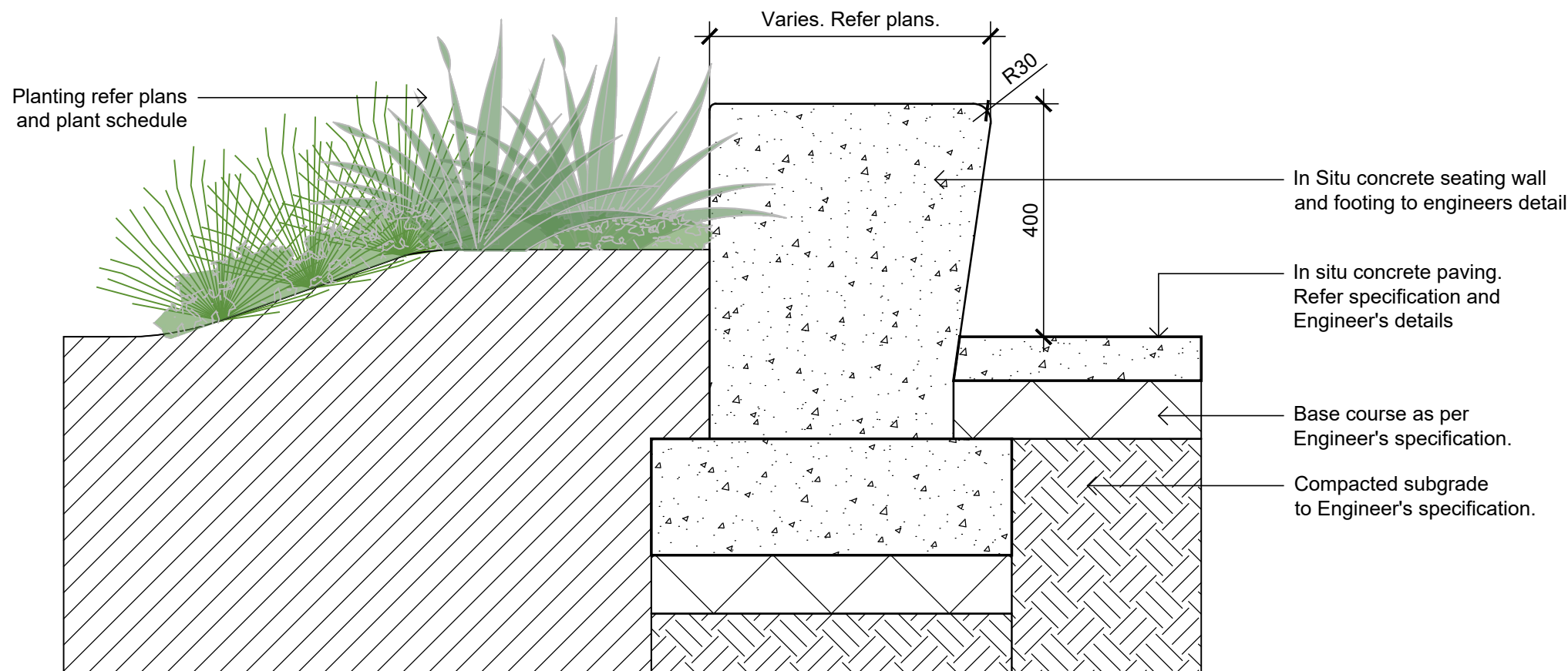

W2 - In Situ Concrete Seating Wall
1:10

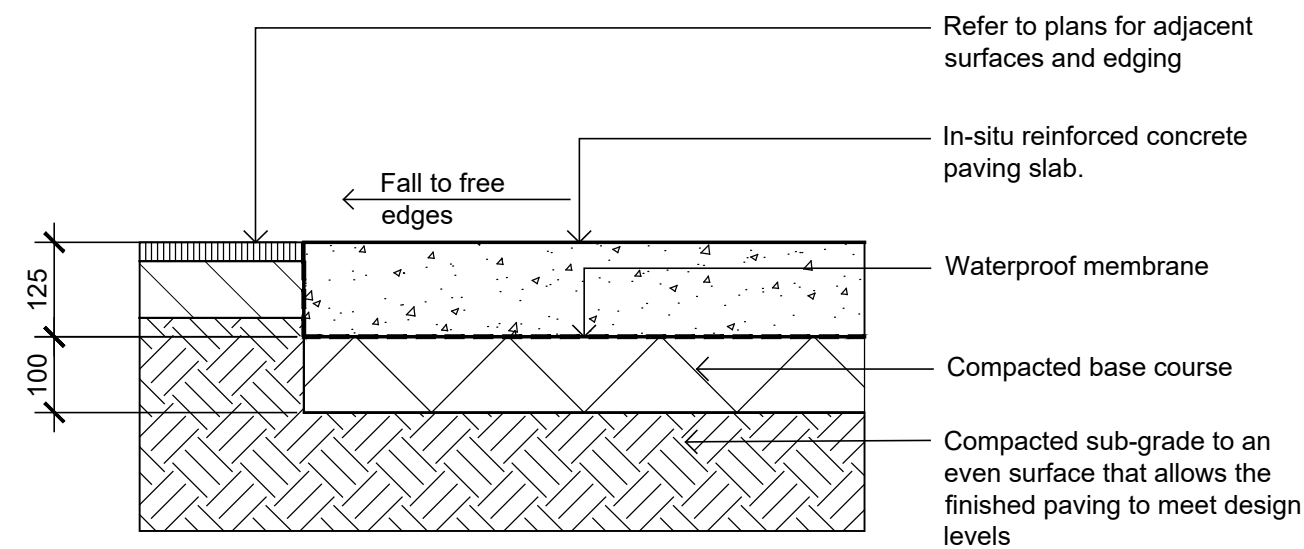

P1 P2 - Insitu Concrete Paving - On Grade
1:10

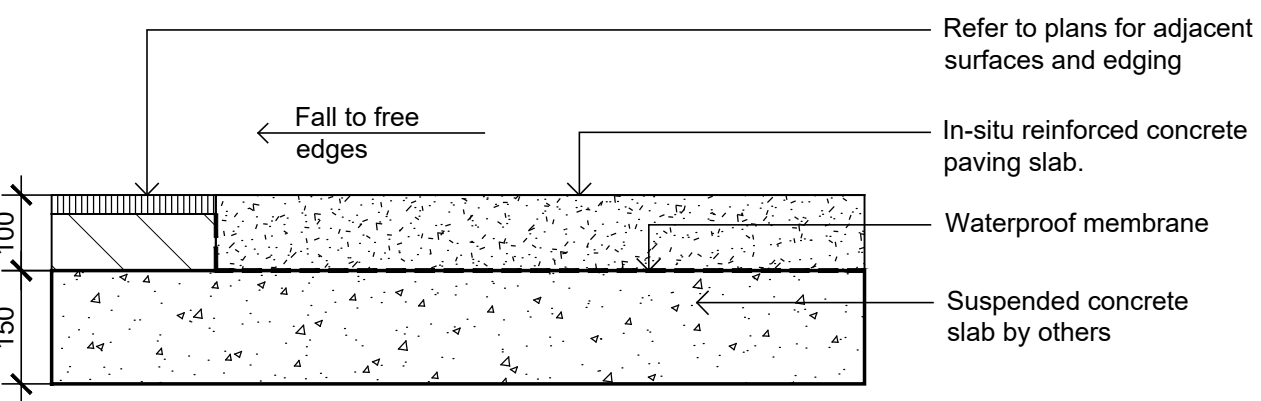

P1 P2 - Insitu Concrete Paving - On Structure
1:10

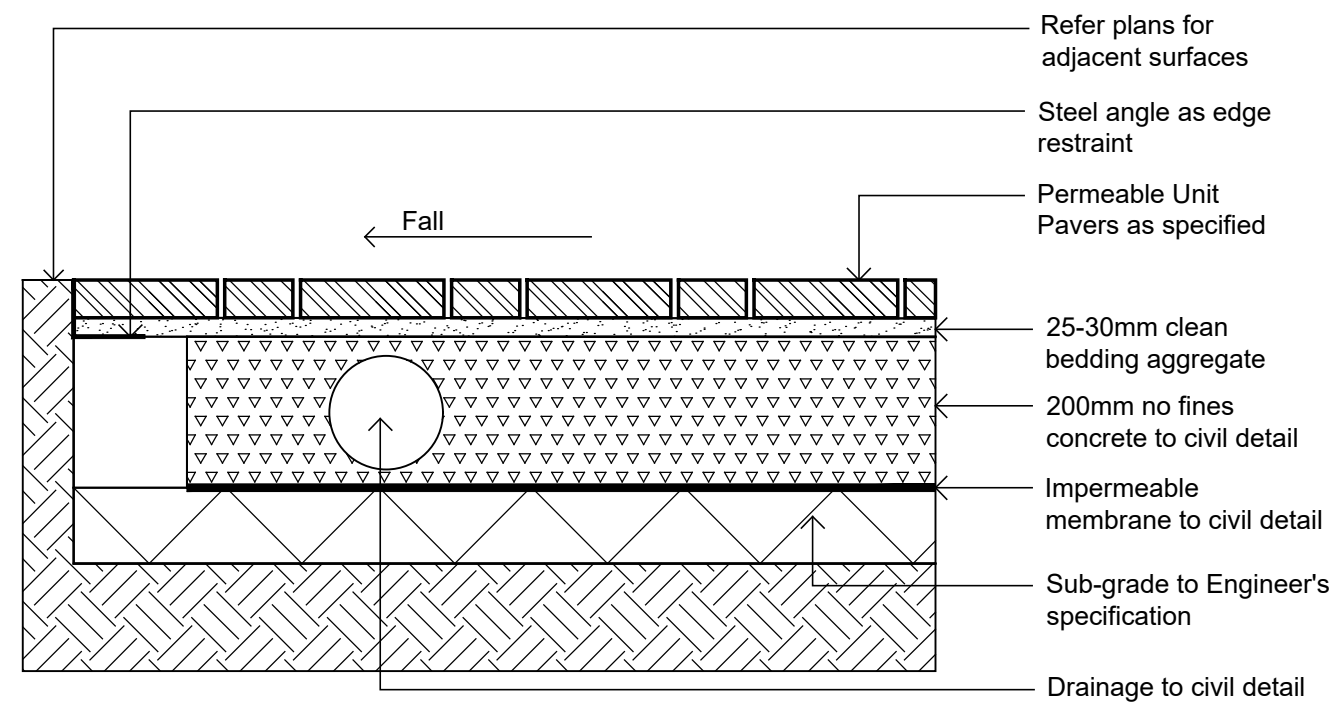

P3 - Permeable Unit Paving
1:10

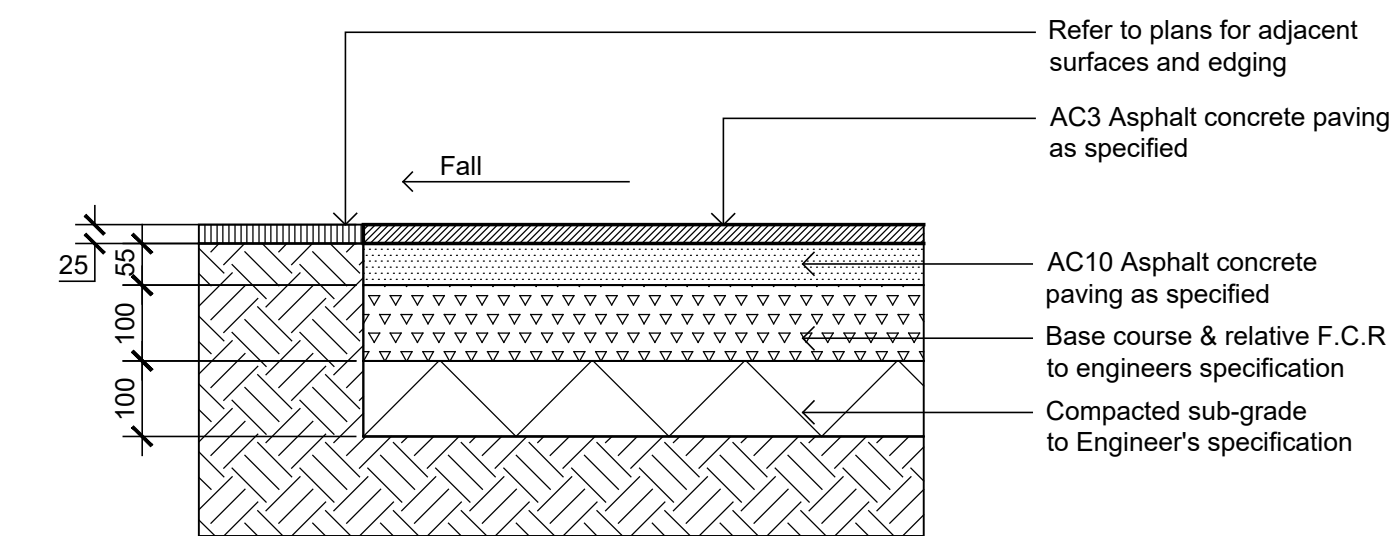

P6 - Asphalt Concrete Paving on Grade
1:10

NOT FOR CONSTRUCTION

© 2021 Site Image (NSW) Pty Ltd. ABN 44 801 262 380 as agent for Site Image NSW Partnership. All rights reserved. This drawing is copyright and shall not be reproduced or copied in any form or by any means (graphic, electronic or mechanical including photocopy) without the written permission of Site Image (NSW) Pty Ltd. Any license, expressed or implied, to use this document for any purpose what so ever is restricted to the terms of the written agreement between Site Image (NSW) Pty Ltd and the instructing party.

The contractor shall check and verify all work on site (including work by others) before commencing the landscape installation. Any discrepancies are to be reported to the Project Manager or Landscape Architect prior to commencing work. Do not scale this drawing. Any required dimensions not shown shall be referred to the Landscape Architect for confirmation.

01 Final Draft Issue for REF
Issue Revision Description

RG NM 29.11.2024
Drawn Check Date

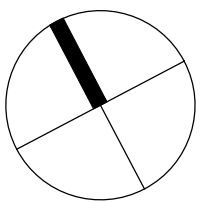

SITE IMAGE
Landscape Architects
Level 1, 3-S Baptist Street
Redfern NSW 2016
Australia
Tel: (61 2) 8332 5600
Fax: (61 2) 0698 2877
www.siteimage.com.au

Client
NSW GOVERNMENT
Education
School Infrastructure
Project
Gledswood Hills High School
9 Gregory Hills Drive
Gledswood Hills, NSW 2557

Drawing Name
Landscape Details

Scale **As Shown @ A1**
Job Number
SS24-5341

REF

Drawing Number
502

Issue
01



01 Canopy Cover at Year 1
1:1200

Site Area	41570 sqm
*Site Area for Canopy Calculation	31382.55 sqm
Year 1 Tree Canopy	603.20 sqm (1.92%)

*Site Area for Canopy Calculation = Site Area - Area Excluded (grey)



02 Canopy Cover at Year 5
1:1200

Site Area	41570 sqm
*Site Area for Canopy Calculation	31382.55 sqm
Year 5 Tree Canopy	2371.50 sqm (7.55%)

*Site Area for Canopy Calculation = Site Area - Area Excluded (grey)



03 Canopy Cover at Maturity
1:1200

Site Area	41570 sqm
*Site Area for Canopy Calculation	31382.55 sqm
Mature Tree Canopy	8957.45 sqm (28.54%)

*Site Area for Canopy Calculation = Site Area - Area Excluded (grey)

NOT FOR CONSTRUCTION

© 2021 Site Image (NSW) Pty Ltd. ABN 44 801 262 380 as agent for Site Image NSW Partnership. All rights reserved. This drawing is copyright and shall not be reproduced or copied in any form or by any means (graphic, electronic or mechanical including photocopy) without the written permission of Site Image (NSW) Pty Ltd. Any license, expressed or implied, to use this document for any purpose what so ever is restricted to the terms of the written agreement between Site Image (NSW) Pty Ltd and the instructing party.

The contractor shall check and verify all work on site (including work by others) before commencing the landscape installation. Any discrepancies are to be reported to the Project Manager or Landscape Architect prior to commencing work. Do not scale this drawing. Any required dimensions not shown shall be referred to the Landscape Architect for confirmation.

01 Final Draft Issue for REF
Issue Revision Description

RG NM 29.11.2024
Drawn Check Date

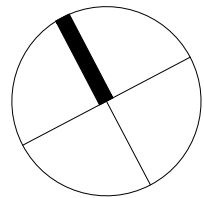

SITE IMAGE
Landscape Architects
Level 1, 3-S Baptist Street
Redfern NSW 2016
Australia
Tel: (61 2) 8332 5600
Fax: (61 2) 0698 2877
www.siteimage.com.au

Client
NSW GOVERNMENT
Education
School Infrastructure

Project
Gledswood Hills High School
9 Gregory Hills Drive
Gledswood Hills, NSW 2557

Drawing Name
Canopy Cover Diagram

Scale As Shown @ A1
Job Number
SS24-5341

REF

Drawing Number
901

Issue
01



01 Landscape Area
1:1200

Site Area	41570 sqm
Landscape Area	14263.20 sqm
Permeable Paving Area	338.75 sqm

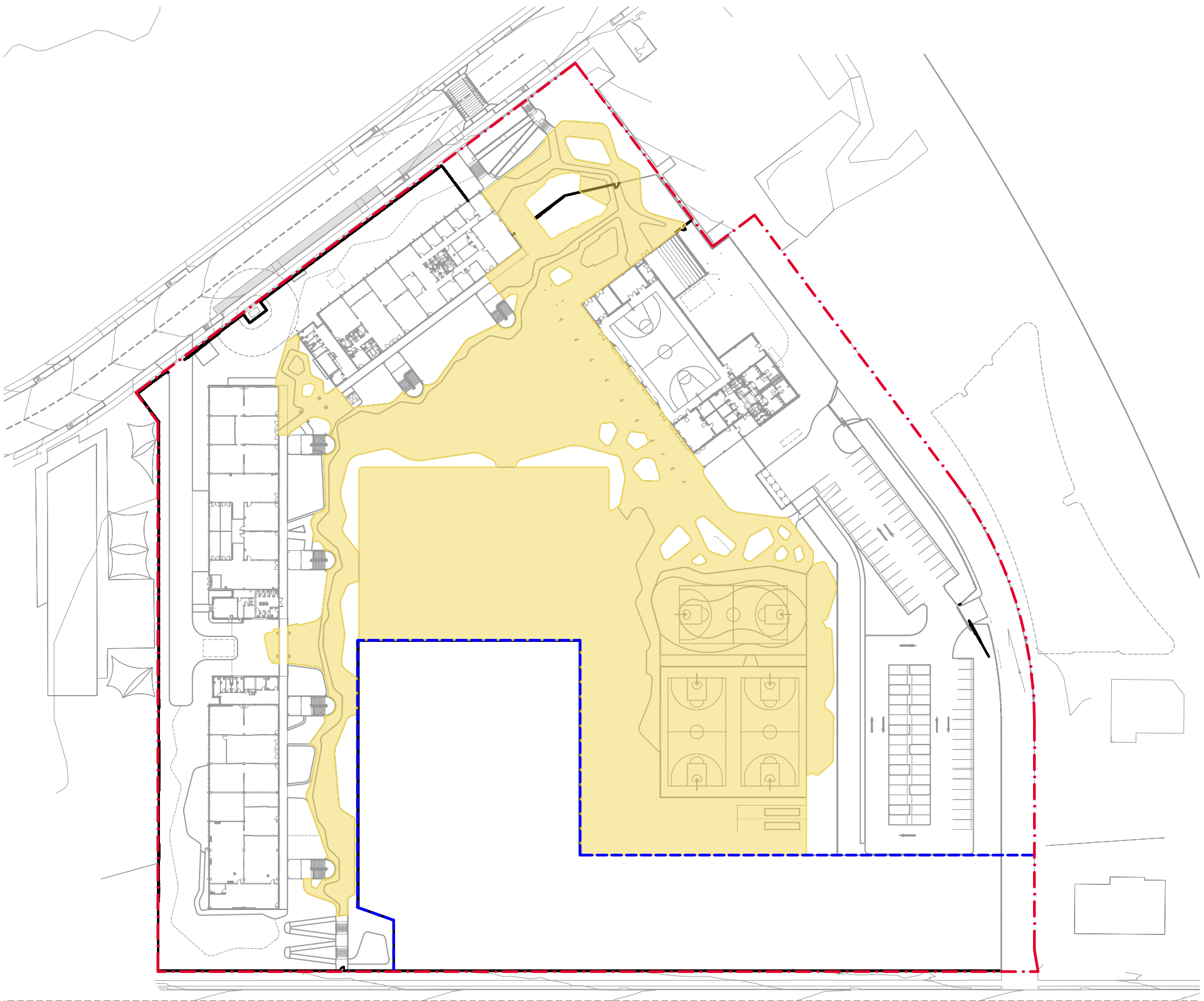

02 Unencumbered Play Space
1:1200

Site Area	41570 sqm
Unencumbered Play Space Area	12938.90 sqm

NOT FOR CONSTRUCTION

© 2021 Site Image (NSW) Pty Ltd. ABN 44 801 262 380 as agent for Site Image NSW Partnership. All rights reserved. This drawing is copyright and shall not be reproduced or copied in any form or by any means (graphic, electronic or mechanical including photocopy) without the written permission of Site Image (NSW) Pty Ltd. Any license, expressed or implied, to use this document for any purpose what so ever is restricted to the terms of the written agreement between Site Image (NSW) Pty Ltd and the instructing party.

The contractor shall check and verify all work on site (including work by others) before commencing the landscape installation. Any discrepancies are to be reported to the Project Manager or Landscape Architect prior to commencing work. Do not scale this drawing. Any required dimensions not shown shall be referred to the Landscape Architect for confirmation.

01 Final Draft Issue for REF
Issue Revision Description

RG NM 29.11.2024
Drawn Check Date

SITE IMAGE
Landscape Architects
Level 1, 3-5 Baptist Street
Redfern NSW 2016
Australia
Tel: (61 2) 8332 5600
Fax: (61 2) 0698 2877
www.siteimage.com.au

Client
NSW GOVERNMENT
Education
School Infrastructure

Project
Gledswood Hills High School
9 Gregory Hills Drive
Gledswood Hills, NSW 2557

Drawing Name
Landscape Area Diagram

Scale As Shown @ A1
Job Number
SS24-5341

REF

Drawing Number
902

Issue
01